

ALL-OHIO STATE FAIR YOUTH CHOIR

2009 Application for Membership

July 23 – August 9, 2009



Last Name: _____

Circle Voice Part: S A T B

Please type - or print legibly - in black ink.

Name _____ Age _____
(Last) (First) (Middle)

Street Address _____ Nickname (if applicable) _____

City _____ ZIP _____ County _____

Home Phone # _____ Cell Phone _____ Date of Birth _____
(Area Code) (Area Code) (Month/Day/Year)

High School _____ Choral Director _____

School Address _____
(Street) (City) (ZIP)

Grade you are in: (2008-2009 School Year) Home E-mail address: _____

Circle one: 9 10 11 12

Voice Part: Circle parts you can sing and draw a box around the part you prefer to sing:

SI SII AI AII TI TII BI BII

Vocal Range:

Sample:



Soprano or Alto:



If you are in doubt,
 don't guess – ask your teacher!

Tenor or Bass:

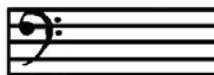

*For Choir
 Office use
 Only*

List any instruments you play proficiently:

Instrument

Years you have played:

Years of private study:

_____ - _____

_____ - _____

_____ - _____

_____ - _____

If you have studied voice, complete the following:

Private study with _____ from _____, _____ to _____, _____
(Month) (Year) (Month) (Year)

List school, church, community, or professional groups in which you have sung. Include any musical awards, scholarships, contest ratings or honors:

Please list any other non-musical interests or hobbies you may have or any non-musical activities in which you participate:

If you are an alumnus/alumna of the AOSFYC, what year(s)? _____

If accepted as a member of the All-Ohio State Fair Youth Choir, I agree to report at the designated time to the Rhodes Center at the Ohio Expo Center in Columbus, and to remain during the entire period of the Fair, except in an emergency. I am also willing to abide by the rules and regulations set by the Fair and the Director, and to conduct myself in such a manner so as to be a credit to my school, my community, my instructors, my parents, and myself. I understand that any infringement of the rules can cause me to be sent home. I agree that the information filled in on this form is accurate to my knowledge and that my choral director has completed (or will complete) the portion below.

Applicant's Signature _____ Date _____

Parent's/Guardian's Signature _____ Date _____

If you are an alumnus/alumna of the AOSFYC, what year(s)? _____

To Be Completed by Applicant's Choral Director

Please rate this student's vocal ability and citizenship characteristics on a standard you would expect to find in a select group such as an All-City, All-County, or All-District Honors Choir. A lesser rating will not necessarily eliminate a singer. Thank you for your evaluation. PLEASE CHECK ALL INFORMATION ON REVERSE SIDE FOR COMPLETION AND ACCURACY!

Please circle the appropriate rating:	Outstanding	Good	Acceptable	Poor
Intonation	1	2	3	4
Tone quality	1	2	3	4
Diction	1	2	3	4
Sight reading	1	2	3	4
Ability to hold on to his/her part	1	2	3	4
Maturity	1	2	3	4
Moral Character	1	2	3	4

Please check the appropriate response:	Always	Often	Rarely	Never
1. Exhibits a positive attitude	___	___	___	___
2. Well-mannered	___	___	___	___
3. Enthusiastic	___	___	___	___
4. Focused on task	___	___	___	___
5. Can sustain long periods of work	___	___	___	___
6. Self-disciplined, responsible	___	___	___	___
7. Enjoys working hard	___	___	___	___
8. Follows directions	___	___	___	___
9. Accepts criticism well	___	___	___	___
10. Shows concern for high-quality work	___	___	___	___
11. Cooperative with director	___	___	___	___
12. Supportive of others	___	___	___	___
13. Demonstrates emotional stability	___	___	___	___
14. Expressive in performance	___	___	___	___

If you like, you may use this space or an additional piece of paper to write a personal recommendation.

Teacher's Signature _____ Telephone number _____

If you are an alumnus/alumna of the AOSFYC, what year(s)? _____ (Please circle phone type: school, cell, home.)

Application must be postmarked by March 31, 2009.

Web Application

Mail to: Charles R. Snyder, All-Ohio State Fair Youth Choir; 550 Cambridge Road; Coshocton, OH 43812-2272